Carol of the Bells - tenor
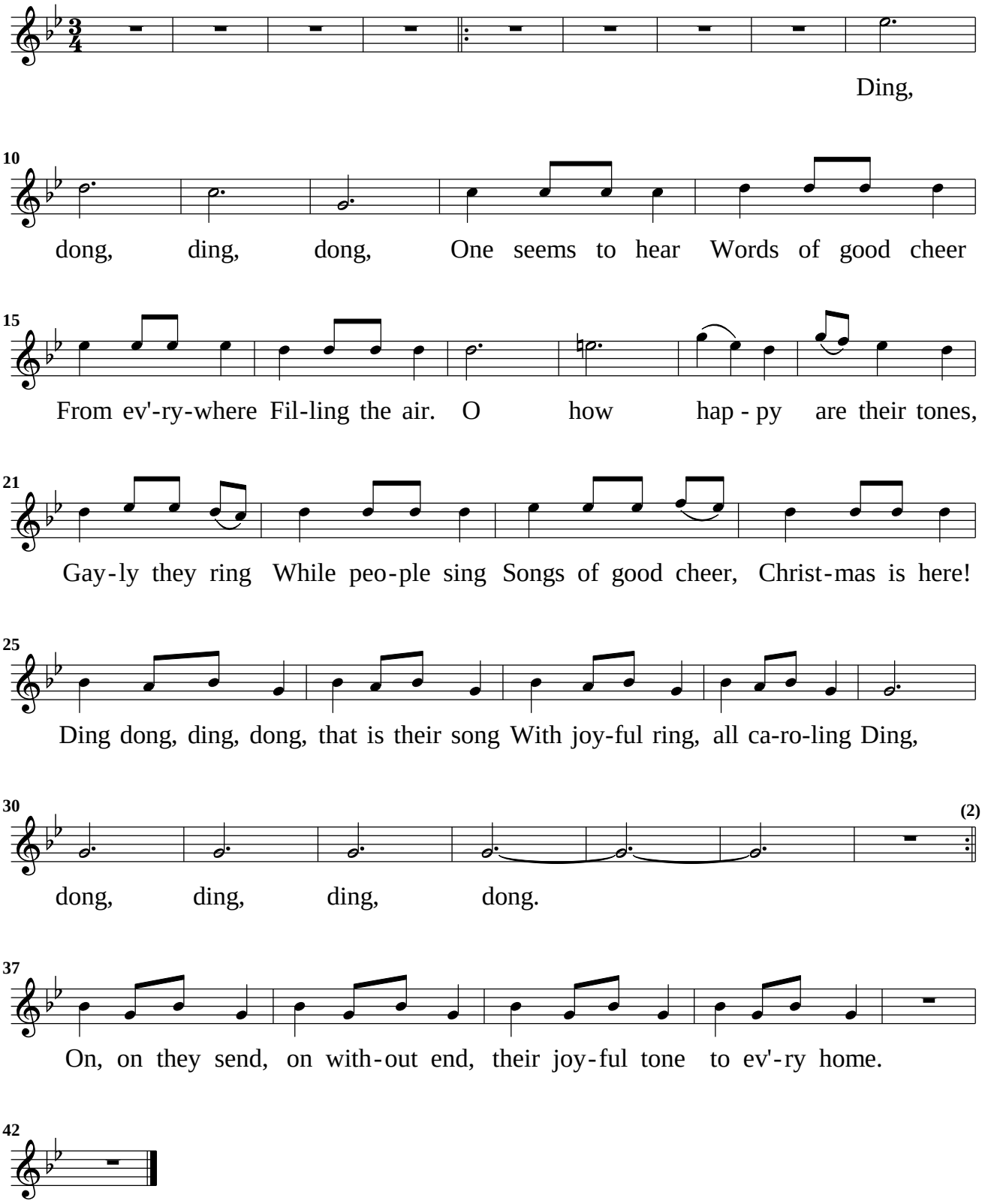
Mykola Leontovych